

Table 1: Enrollment in different visited schools in 2010

ROVINCE	DISTRICT	SCHOOL	OWNERSHIP	Trades	Number of students		
					Male	Female	subtotal
KIGALI CITY	Nyarugenge	ETO Muhima	Public	Automobile Engineering	61	6	67
				General Mechanics	43	11	54
				Civil Works Construction	70	16	86
				Electrical Engineering	59	16	75
				Electronics Engineering	44	38	82
				Building Construction	66	15	81
							Total number of students:445
	Gasabo	Gacuriro VTC		Catering-preserv.food	5	23	28
				Plumbing-welding	16	0	16
				Hairdressing-Esthetics	1	20	21
				Automobile mechanics	25	0	25
				Electromanager	15	2	17
				Carpentry	8	0	8
							Total number of students:115
SOUTHERN PROVINCE	Huye	EAV Kabutare	Public	Agriculture	77	62	139
				Veterinary	150	76	226
				MCB	75	61	136
				O- Level	165	123	288

					Total number of students:789		
		GS Gatagara		Computer Science	93	90	183
				Medical Laboratory	105	157	262
				Tailoring	5	2	7
				Physio-therapy	4	3	7
				O - Level	52	50	102
					Total number of students:459		
		Rwabuye VTC	Public	Hairdressing	4	47	51
				Tailoring	1	18	19
				Carpentry	17	3	20
				Masonry	44	0	44
				Soldering	15	0	15
				Cuisine	7	22	29
					Total number of students:178		
	Ruhango	GS NDDL Byimana	Gov.Aided	Accountancy	1	116	177
				MCB	0	120	120
				MCE	0	41	41
				O -Level	0	444	444
					Total number of students:782		
		Mpanda VTC	Public		96	8	104
				Carpentry	35	7	42
				Construction	1	110	111
				Hotel Management	50	185	235
				Electrical Welding	142	13	175
					Total number of students:667		
		EAV Kinazi		Agriculture	53	33	86
				Veterinary	64	29	93
				O-Level	186	152	338
					Total number of students:179		
		Kinazi VTC		Tailoring	3	47	50

				Carpentry	33	1	34
				Masonry	46	3	49
				Electrical	20	4	24
					Total number of students:157		
	Nyanza	Nyanza	Public.	Tailoring	1	43	44
				Screen printing	2	12	14
				Masonry	42	3	45
				Carpentry	30	1	31
				Welding	15	3	18
				Plumbing	17	0	17
					Total number of students:169		
		ETO Gitarama	Public.	Construction	72	11	83
				Electrical	68	18	86
				Electronic Telecom	61	11	72
				Automobile	70	6	76
				Civil Works	63	17	80
					Total number of students:397		
		ES St Esprit Nyanza	Gov.Aided	Accountancy	51	115	166
				MPG	69	80	149
				O - Level	80	84	164
					Total number of students:479		
	Gisagara	ET St kizito	Gov.Aided	Electrical	57	16	73
				Building Construction	74	0	74
				Civil Works Construction	65	20	85
				Electronics	47	41	88
				Information Technology	58	43	101
					Total number of students:421		
		Mugusa VTC		Masonry	59	0	59

				Carpentry	26	0	26
				Welding	4	0	4
				Tailoring	1	59	60
				Electricity	30	10	40
				Total number of students:189			
	Muhanga	GS Nyabikenke	Gov.Aided	Agriculture	53	39	92
				HEG	93	65	158
				O- Level	208	233	441
				Total number of students:691			
		Kiyumba VTC	Public	Tailoring	0	30	30
				Construction	20	0	20
				Carpentry	18	0	18
				Total number of students:68			
		ES Bulinga	Public	Accountancy	67	92	159
				MEG	55	49	104
				HEG	34	23	57
				O- Level	264	172	364
				Total number of students:684			
		ACEJ Karama	Gov Aided	Accountancy	90	102	192
				O- Level	237	247	484
				Total number of students:676			
		Mushubati VTC	Public	Hospitality	2	7	9
				Esthetic	7	24	31
				Tailoring	0	25	25
				Masonry/Plumbing	7	0	7
				Soldering/Electricity	8	0	8
				Total number of students:80			
	Nyamagabe	GS ND de la Paix	Gov.Aided	Accountancy	80	99	179
				EKK	102	53	155

				O- Level	133	122	255
					Total number of students:589		
	Nyaruguru	Ndago VTC	Public	Tailoring	0	25	25
				Masonry	18	0	18
				Carpentry	13	0	13
					Total number of students:56		
		Mwogo VTC	Public	Tailoring	2	111	113
				Masonry	83	3	86
				Carpentry	30	0	30
					Total number of students:229		
	Kamonyi	Kigese VTC	Public	Catering	11	33	44
				Tailoring	2	23	25
				Carpentry	8	0	8
				Masonry	19	1	20
					Total number of students:97		
		GS Remera Rukoma	Gov Aided	Secretariat	24	54	78
				PCM	116	90	206
				MCB	119	139	258
				O- Level	181	241	422
					Total number of students:964		
NORTHERN PROVINCE	Gakenke	EAV Rushashi	Public.	Agriculture	73	28	101
				Veterinary	55	45	100
				O-Level	121	131	252
					Total number of students:453		
		ES Janja	Gov Aided	Accountancy	81	102	183
				HEG	101	79	180
				O- Level	188	185	373
					Total number of students:736		

		Janja VTC	GvtAided	Tailoring	4	58	62
				Carpentry	10	0	10
				Masonry	49	0	49
				Electricity	15	3	18
				Cooking	0	20	20
				Total number of students:159			
	Musanze	ESTB Busogo	Gov.Aided	Construction	126	87	213
				Civil Works	104	79	183
				O-Level	103	58	161
				Total number of students:557			
	Gicumbi	ES Bukure	Public	Agriculture	69	26	95
				O- LEVEL	173	85	258
				Total number of students:353			
		ES Mulindi	Public	Accountancy	54	55	109
				O- Level	182	139	321
				Total number of students:430			
		ES Kageyo	Public	Accountancy	81	69	150
				O- LEVEL	86	95	181
				Total number of students:331			
		Kibali VTC	Public	Automobile mechanics	43	3	46
				Welding-smithy	34	5	39
				Catering & Food conservation	7	20	27
				Tailoring	5	18	23
				Total number of students:135			
		ES Kirambo	Public	Accountancy	137	82	219
				MCB	32	76	108
				PCM	80	21	101
				O- LEVEL	248	147	395
				Total number of students:823			

		APAPEDUC Bungwe	Public	Agriculture	52	17	69
				MCB	174	107	281
				MEG	42	76	118
				O- LEVEL	149	82	231
				Total number of students:699			
EST	Bugesera	ETO Nyamata	Public	Construction	95	19	114
				Carpentry	61	6	67
				General Mechanics	74	14	88
				Electrical	72	26	98
				Computer Sc.	64	35	99
				Tailoring	16	79	95
				Total number of students:561			
		Mayange VTC	Public	Construction	17	2	19
				Carpentry	11		11
				Tailoring	1	18	19
				Total number of students:49			
	Kirehe	Kirehe VTC	Public	Masonry	8	0	8
				Tailoring	0	16	16
				Total number of students:24			
	Ngoma	ETO Kibungo	Public	Building Construction	120	11	131
				Electrical	108	14	122
				General Mechanical	101	7	108
				Automobile mechanics	98	6	104
				Carpentry	62	0	62
				Total number of students:527			
		EAV Gitwe	Gov.Aided	Agriculture	116	24	140
				Veterinary	110	40	150
				O- level	100	264	364

					Total number of students:654		
		ES Kigarama	Public	Accountancy	102	137	239
				MEG	51	38	89
				O-LEVEL	86	86	172
					Total number of students:500		
	Rwamagana	APAGIE Musha	Govt	Accountancy	81	62	143
				MCB	84	48	132
				O - Level	202	156	358
					Total number of students:633		
		Rubona VTC	Public	Hotel Management	13	45	58
				Tailoring	0	15	15
				Construction	23	2	25
				Carpentry	3	0	3
					Total number of students:101		
		APEGA Gahengeri	Gov.Aided	Accountancy	91	62	153
				EKK	113	35	148
				O-LEVEL	260	180	440
					Total number of students:741		
	Gatsibo	Gakoni VTC	Public	Carpentry and joinery	2	0	2
				Welding	20	0	20
				Bricklaying	3	0	3
				Tailoring	2	24	26
				leather craft	0	0	0
					Total number of students:51		
		Gituza VTC	Public	Masonry	32	3	35
				Tailoring	13	49	62
				Carpentry	25	0	25
					Total number of students:122		
		EFA	Gov.Aided	Agriculture	40	31	71

		Nyagahanga					
				M.C.B.	50	98	148
				O-LEVEL	48	215	263
					Total number of students:482		
		Umutara Polytechnic	Public	Agriculture	72	45	117
				Accountancy	70	107	177
				Construction	80	9	89
				Veterinary	43	42	85
				Secretarial	0	71	71
					Total number of students:539		
	Kayonza	Mukarange VTC	Public	Automobile mechanics	32	0	32
					Total number of students:32		
		Kabarondo VTC	Public	Electrical	11	5	16
				Construction	11	0	11
				Welding	21	0	21
				Tailoring	0	19	19
				Carpentry	24	0	24
					Total number of students:91		
WEST	Rusizi	Muhari VTC	Public	Masonry	22	0	22
				Carpentry	10	2	12
				Tailoring	0	8	8
					Total number of students:42		
		Nyarushishi VTC	Public	Masonry	48	0	48
				Carpentry	18	0	18
				Tailoring	0	25	25
					Total number of students:91		
		ETO Mibirizi	Gov.Aided	Construction	72	6	78
				Electronics-Comm.	53	16	69

					Total number of students:147		
		GS Gihundwe	Gov.Aided	Accountancy	94	66	160
				HEG	132	59	191
				PCM	121	48	169
				MCE	33	12	45
				O- LEVEL	162	142	304
					Total number of students:869		
		Mizero VTC	Gov.Aided	Tailoring	0	14	14
				Electrical	8	2	10
				Hospitality	8	5	13
					Total number of students:27		
	Nyamasheke	EAV Ntendezi	Public	Agriculture	54	26	80
				Veterinary	60	46	106
				MCB	87	84	171
				PCM	91	63	154
				O- LEVEL	161	170	331
					Total number of students:842		
		ES Tyazo	Gov.Aided	Accountancy	68	54	122
				EKK	17	16	33
				EFK	72	28	100
				O- LEVEL	165	156	321
					Total number of students:576		
		Tyazo VTC	Gov.Aided	Catering	13	40	53
				Tailoring	0	29	29
				Welding	22	0	22
				Electrical	33	3	36
				Carpentry	32	0	32
				Construction	54	3	57
					Total number of students:229		
		Karengera VTC	Gov.Aided	Hotel Management	26	45	71

				Construction	107	4	111
				Tailoring	4	93	97
				Carpentry	34	1	35
				Electrical	33	1	34
					Total number of students:348		
		GS Karengera	Gov.Aided	Accountancy	68	63	131
				HEG	99	56	155
				EFK	58	35	93
				MCB	23	26	49
				MEG	16	27	43
				O-LEVEL	212	254	466
					Total number of students:806		
	Ngororero	ETO Gatumba	Public	Building Construction	172	44	216
				Electrical Engineering	130	40	170
					Total number of students:386		
		Apejerwa Nyange	Gov.Aided	Agriculture	93	36	129
				O-LEVEL	177	92	269
					Total number of students:398		
		ES Nyange	Gov.Aided	Accountancy	75	76	151
				O-LEVEL	147	137	284
					Total number of students:435		
	Karongi	GS Gisovu	Gov.Aided	Agriculture	97	17	114
				Forestry	117	13	130
				O-LEVEL	148	90	238
					Total number of students:482		
		ETO Kibuye	Public	Automobile mechanics	125	0	125
				General Mechanical	90	6	96

				Electrical Engineering	60	38	98
					Total number of students:319		
		ESA Birambo	Gov. Aided	Computer Science	0	98	98
				ARTS	0	65	65
				O – Level	0	193	193
					Total number of students:258		
	Nyabihu	EAVFO Kibisabo	Public	Veterinary	70	23	93
				Forestry	85	30	115
				O- LEVEL	201	95	296
					Total number of students:504		
		GS Rambura(F)	Gov.Aided	Secretarial	0	104	104
				MEG	0	42	42
				O – Level	0	428	428
					Total number of students:574		
		EAV Bigogwe	Gov.Aided	Agriculture	75	22	97
				Veterinary	53	13	66
				O – Level	174	126	300
					Total number of students:463		
		GS Kibihekane	Public	Accountancy	128	113	241
				O-Level	116	92	208
					Total number of students:449		
	Rubavu	ETAG Gisenyi	Gov.Aided	Automobile mechanics	101	0	101
					Total number of students:101		
		Ecole d'Arts	Gov.Aided	Fine Art	29	18	47
				Sculpture	27	0	27
				Arts(Lettres)	60	42	102
				O – Level	102	93	195
					Total number of students:371		

		College de Gisenyi	Gov.Aided	Accountancy	67	50	117
				MCB	195	34	229
				PCM	203	34	237
				O – Level	204	66	264
					Total number of students:847		
		Gisenyi VTC	Gov.Aided	Electrical	18	1	19
				Plumbing	35	0	35
				Tailoring	0	15	15
					Total number of students:69		
	Rutsiro	GS Bumba	Gov.Aided	Accountancy	83	99	182
				ARTS	69	23	92
				MPG	54	17	71
				O-LEVEL	97	54	151
					Total number of students:496		
Total1					16 810	13 339	29 962
		IPRCs					
		Tumba college			524	231	755
		Kicukiro IPRC			357	62	419
		Kavumu IPRC			213	91	304
Total2					1094	384	1478
Overall total					17904		31 440

Table 1: Enrollment in different visited schools in 2010

Table 2: Students' enrollment in TVET trades 2010

		Only TVET students in schools												
Others TVET Options' Students											Total			
		S4			S5			S6			Girl s	Boys	G.T	
District	School name	Trade	Girl s	Boy s	S/T	Girl s	Boy s	S/T	Girl s	Boy s	S/T	Girl s	Boys	G.T
Nyamasheke	ES Tyazo	Accountancy	14	22	36	30	24	54	10	22	32	54	56	110
Rusizi	GS Gihundwe	Accountancy	13	29	42	35	32	67	18	33	51	66	94	160
Rwamagana	GS Rwamagana	Accountancy	29	19	48	32	22	54	45	38	83	106	79	185
Rwamagana	APEGA Gahengeri	Accountancy	21	25	46	20	31	51	21	35	56	62	91	153
Rwamagana	APAGIE Musha	Accountancy	30	21	51	15	24	39	17	36	53	62	81	143
Karongi	ESA Birambo	Computer science	34	0	34	31	0	31	33	0	33	98	0	98
Nyabihu	GS	Accountancy	39	41	80	36	37	73	38	50	88	113	128	241

	Kibihekane													
	GS Rambura (F)	Secretariat	25	0	25	56	0	56	23	0	23	104	0	104
Rubavu	Collège de Gisenyi	Accountancy	19	13	32	14	25	39	17	29	46	50	67	117
Huye	GS Gatagara	Medical laboratory	54	34	88	45	35	80	58	36	94	157	105	262
		Computer science	35	32	67	20	31	51	35	30	65	90	93	183
		Management												
Nyanza	ES St Esprit de Nyanza	Accountancy	35	19	54	47	8	55	33	24	57	115	51	166
Ruhango	GS NDDL Byimana	Accountancy	42	0	42	40	0	40	34	0	34	116	0	116
Nyamagabe	GS ND de la paix	Accountancy	34	24	58	40	27	67	25	25	50	99	76	175
Muhanga	ES Bulinga	Accountancy	19	22	41	35	21	56	38	24	62	92	67	159
	ACEJ Karama	Accountancy	33	27	60	31	29	60	38	34	72	102	90	192
Kamonyi	GS Remera Rukoma	Secretariat	0	0	0	33	11	44	21	13	34	54	24	78
Gakenke	GS Janja	Accountancy	49	34	83	35	22	57	18	25	43	102	81	183
Gicumbi	ES Mulindi	Accountancy	26	17	43	29	37	66	0	0	0	55	54	109
	ES Kageyo	Accountancy	35	17	52	31	29	60	3	35	38	69	81	150
Burera	ES Kirambo	Accountancy	26	26	52	30	19	49	26	92	118	82	137	219
	Lycée de Muhura	Accountancy	22	28	50	25	20	45	17	28	45	64	76	140
		ICT	20	27	47	8	29	37	0	0	0	28	56	84
Ngoma	ES Kigarama	Accountancy	28	20	48	43	11	54	66	71	137	137	102	239
Ngororero	ES Nyange	Accountancy	24	23	47	37	15	52	15	37	52	76	75	151
Rutsiro	GS de Bumba	Accountancy	17	27	44	43	25	68	39	31	70	99	83	182
Nyamasheke	GS Karengera	Accountancy	23	12	35	29	30	59	11	26	37	63	68	131

Gatsibo		Accountancy	0	0	0	34	39	73	73	31	104	107	70	177
Gatsibo		Secretarial	0	0	0	0	0	0	71	0	71	71	0	71
	TOTAL											249	1985	4478
	ETOs Schools' Students													
Musanze	ESTB Busogo	Construction	42	47	89	32	51	83	13	28	41	87	126	213
		Civil Works	39	47	86	28	30	58	12	27	39	79	104	183
Nyanza	ETO Gitarama	Construction	4	26	30	4	24	28	3	22	25	11	72	83
		Electrical	5	25	30	8	24	32	5	19	24	18	68	86
		Electronics/Telec om.	3	21	24	3	25	28	5	15	20	11	61	72
		Automobile	4	23	27	1	27	28	1	20	21	6	70	76
		Civil Works	4	22	26	6	22	28	7	19	26	17	63	80
Bugesera	ETO Nyamata	Construction	7	33	40	9	49	58	3	36	39	19	95	114
		Carpentry	4	24	28	2	18	20	0	19	19	6	61	67
		General mechanical	8	24	32	5	21	26	1	29	30	14	74	88
		Electrical	13	22	35	11	21	32	2	29	31	26	72	98
		Computer Science	16	19	35	14	24	38	21	35	56	35	64	99
		Tailoring	26	6	32	25	4	29	28	6	34	79	16	95
Rubavu	ETAG Gisenyi	Mécanique auto	0	33	33	0	34	34	0	34	31	0	101	101
	Ecole d'Arts Nyundo	Art graphique	7	6	13	10	14	24	1	9	10	18	29	47
		Art sculpture- céramique	0	10	10	0	8	8	0	9	9	0	19	19
Rusizi	ETO Mibirizi	Construction	4	19	23	2	27	29	0	26	26	6	72	78
		Electronic- communication	7	16	23	5	17	22	4	20	24	16	53	69

Ngoma	ETO Kibungo	Construction	4	40	44	6	46	52	1	34	35	11	120	131
		Electrical	5	40	45	5	43	48	4	25	29	14	108	122
		Automobile mechanics	2	35	37	3	38	41	0	25	25	5	98	103
		General mechanics	1	35	36	3	38	41	2	25	27	6	98	104
		Carpentry	0	21	21	0	15	15	0	26	26	0	62	62
Nyarugenge	ETO Muhima	Automobile mechanics	2	22	24	4	14	18	0	25	25	6	61	67
		General mechanics	5	14	19	4	15	19	2	14	16	11	43	54
		Electronic-communication	13	14	27	12	16	28	12	15	27	37	45	82
		Electrical	6	19	25	6	17	23	4	23	27	16	59	75
		Construction	5	23	28	8	21	29	3	26	29	16	70	86
		Publicworks	8	16	24	6	23	29	1	27	28	15	66	81
Ngororero	ETO Gatumba	Construction	21	74	95	16	36	52	7	62	69	44	172	216
		Electrical	21	34	55	14	32	46	5	64	69	40	130	170
	ETO Kibuye	Automobile mechanics	0	66	66	0	35	35	0	24	24	0	135	135
		General mechanics	6	52	58	0	23	23	0	15	15	6	90	96
		Electrical	21	16	37	15	24	39	2	20	22	39	98	137
	ET St Kizito Save	Electrical	9	18	27	5	25	30	2	14	16	16	57	73
		Electronic-communication	13	19	32	16	17	33	12	11	23	41	47	88
		Publicworks	12	24	36	6	21	27	2	20	22	20	65	85
		ICT	17	12	29	17	36	53	9	10	19	43	58	101
		Construction	0	30	30	0	31	31	0	13	13	0	74	74
Gatsibo	Umutara Polytechnique	Construction	0	0	0	5	36	41	4	44	48	9	80	89

	TOTAL											76	698	774
												919	3754	4673
	Agricultural Technical Schools' students													
Nyabihu	EAV Bigogwe	Agronomie	17	21	38	5	31	36	0	23	23	22	75	97
		Vétérinaire	11	13	24	1	21	22	1	19	20	13	53	66
	EVFO Kibisabo	Foresterie	14	26	40	13	23	36	3	36	39	30	85	115
		Vétérinaire	15	20	35	6	17	23	2	33	35	23	70	93
	EAV Ntendezi	Agronomie	14	21	35	7	21	28	5	12	17	26	54	80
		Vétérinaire	25	20	45	18	20	38	3	20	23	46	60	106
Ngoma	EAV Gitwe	Agronomie	15	39	54	5	40	45	4	37	41	24	116	140
		Vétérinaire	25	41	66	12	31	43	3	38	41	40	110	150
Huye	EAV Kabutare	Agronomie	25	27	52	20	25	45	17	25	42	62	77	139
		Vétérinaire	40	57	97	30	45	75	6	50	56	76	152	228
Muhanga	GS Nyabikenke	Agronomie	15	15	30	20	14	34	4	24	28	39	53	92
Ruhango	ES Kinazi	Agriculture	14	13	27	15	19	34	4	21	25	33	53	86
		Veterinary	14	21	35	11	24	35	4	19	23	29	64	93
Gakenke	EAV Rushashi	Agriculture	17	19	36	8	22	30	3	32	35	28	73	101
		Veterinary	18	17	35	13	17	30	14	21	35	45	55	100
Karongi	GS Gisovu	Agriculture	10	28	38	4	38	42	3	31	34	17	97	114
		Forestry	9	28	37	4	39	43	0	50	50	13	117	130
Ngororero	APEJERWA Nyange	Agriculture	25	38	63	6	30	36	5	25	30	36	93	129
Gatsibo	Umutara Polytechnic	Agriculture	16	21	37	3	15	18	26	36	62	45	72	117
		Veterinary	10	26	36	0	0	0	32	17	49	42	43	85
		Accountancy	0	0	0	34	39	73	73	31	104	107	70	177

	Kiyumba VTC	tailoring	22	0	22	8	0	8	0	0	0	30	0	30
		Masonry	0	16	16	0	4	4	0	0	0	0	20	20
		Carpentry	0	10	10	0	8	8	0	0	0	0	18	18
	Mpanda VTC	Masonry	7	45	52	1	51	52	0	0	0	8	96	104
		Carpentry	7	12	19	0	23	23	0	0	0	7	35	35
		Tailoring	69	0	69	41	1	42	0	0	0	110	1	111
		Hotel management	79	35	114	106	15	121	0	0	0	185	50	235
		Electrial-welding	11	83	94	2	59	61	0	0	0	13	142	155
	Gisenyi VTC	Electrical	1	9	10	0	9	9	0	0	0	1	18	19
		Plumbing-welding	0	21	21	0	14	14	0	0	0	0	35	35
		Tailoring	9	0	9	6	0	6	0	0	0	15	0	15
	Karengera VTC	Hotel management	28	18	46	17	8	25	0	0	0	45	26	71
		Masonry	4	65	69	0	42	42	0	0	0	4	107	111
		Tailoring	43	2	45	50	2	52	0	0	0	93	4	97
		Carpentry	1	20	21	0	14	14	0	0	0	1	34	35
		Electrical	1	20	21	0	13	13	0	0	0	1	33	34
	Mukarange VTC	Automobile mechanics	0	32	32	0	0	0	0	0	0	0	32	32
	Rubona VTC	Hotel management	45	13	58	0	0	0	0	0	0	45	13	58
		tailoring	15	0	15	0	0	0	0	0	0	15	0	15
		Masonry	2	23	25	0	0	0	0	0	0	2	23	25
		Carpentry	0	3	3	0	0	0	0	0	0	0	3	3
Nyamasheke	TYAZO VTC	Catering	17	9	26	23	4	27	0	0	0	40	13	53
		Tailoring	6	0	6	23	0	23	0	0	0	29	0	29
		Welding	0	9	9	0	13	13	0	0	0	0	22	22
		Electrical	1	12	13	2	21	23	0	0	0	3	33	36
		Carpentry	0	14	14	0	18	18	0	0	0	0	32	32

		ity												
Gisagara	Mugusa VTC	Masonry	0	35	35	0	24	24	0	0	0	0	59	59
		Carpentry	0	19	19	0	7	7	0	0	0	0	26	26
		Welding	0	0	0		4	4	0	0	0	0	4	4
		Tailoring	30	0	30	29	1	30	0	0	0	59	1	60
		Electricity	3	23	26	3	7	10	0	0	0	6	30	36
Huye	Rwabuye VTC	Hairdressing	47	4	51	0	0	0	0	0	0	98	4	102
		Tailoring	18	1	19	0	0	0	0	0	0	37	1	38
		Carpentry	3	17	20	0	0	0	0	0	0	3	17	20
		Masonry	0	44	44	0	0	0	0	0	0	0	44	44
		Soldering	0	15	15	0	0	0	0	0	0	0	15	15
		Catering	22	7	29	0	0	0	0	0	0	22	7	29
Gakenke	Janja VTC	Tailoring	13	1	14	22	1	23	23	2	25	58	4	62
		Carpentry	0	10	10	0	0	0	0	0	0	0	10	10
		Masonry	0	15	15	0	17	17	0	17	17	0	49	49
		Electricity	0	3	3	2	6	8	0	6	6	2	15	17
		Catering	0	0	0	12	0	12	8	0	8	20	0	20
Nyamagabe	Mwogo VTC	Tailoring	54	1	55	57	1	58	0	0	0	131	2	133
		Masonry	1	44	45	2	39	41	0	0	0	3	83	86
		Carpentry	0	40	40	0	10	10	0	0	0	0	50	50
Bugesera	Mayange VTC	Masonry	2	17	19	0	0	0	0	0	0	2	17	19
		Carpentry	0	11	11	0	0	0	0	0	0	0	11	11
		Tailoring	18	1	19	0	0	0	0	0	0	18	1	19
	Nelson Mandela Educ. Center VTC	Masonry	3	12	15	0	6	6	0	12	12	3	30	33

		Electrical	0	12	12	1	3	4	2	7	9	3	22	25
Nyanza	Nyanza VTC	Tailoring	43	1	44	0	0	0	0	0	0	43	1	44
		Screen printing	12	2	14	0	0	0	0	0	0	12	2	14
		Masonary	3	42	45	0	0	0	0	0	0	3	42	45
		carpentry	1	30	31	0	0	0	0	0	0	0	30	31
		Welding	3	15	18	0	0	0	0	0	0	0	15	18
		Plumbing	0	17	17	0	0	0	0	0	0	0	17	17
Ruhango	Kinazi VTC	Tailoring	17	12	29	30	1	31	0	0	0	47	3	50
		carpentry	1	14	15	0	19	19	0	0	0	1	33	34
		Masonry	3	25	28	0	21	21	0	0	0	3	46	49
		Electrical	1	15	16	3	5	8	0	0	0	4	20	24
Gatsibo	Gituza VTC	Masonry	3	32	35	0	0	0	0	0	0	3	32	35
		Tailoring	49	13	62	0	0	0	0	0	0	49	13	62
		carpentry	0	25	25	0	0	0	0	0	0	0	25	25
	Gakoni VTC	carpentry & Joinery	0	1	1	0	1	1	0	0	0	0	2	2
		Welding	0	8	8	0	12	12	0	0	0	0	20	20
		Bricklaying	0	3	3	0	0	0	0	0	0	0	3	3
		Tailoring	8	0	8	16	2	18	0	0	0	24	2	26
		Lether craft	0	0	0	0	0	0	0	0	0	0	0	0
												161		
												8	2107	3725
	Subtotal 1											589	8951	14846
	IPRCs													
	Tumba college											231	524	755
	Kicukiro IPRC											62	357	419
	Kavumu IPRC											91	213	304
	Subtotal 2											384	1094	1478
	Overall total											627	1004	16324

													9	5	
--	--	--	--	--	--	--	--	--	--	--	--	--	----------	----------	--

Table 3 :TVET students' enrollment per gender

	Girls	Boys	total
ETOs	969	3112	4081
EAVFOs	941	1803	2744
VTC	1618	2107	3725
Other TVET options	2367	1929	4296
Total	5895	8951	14846

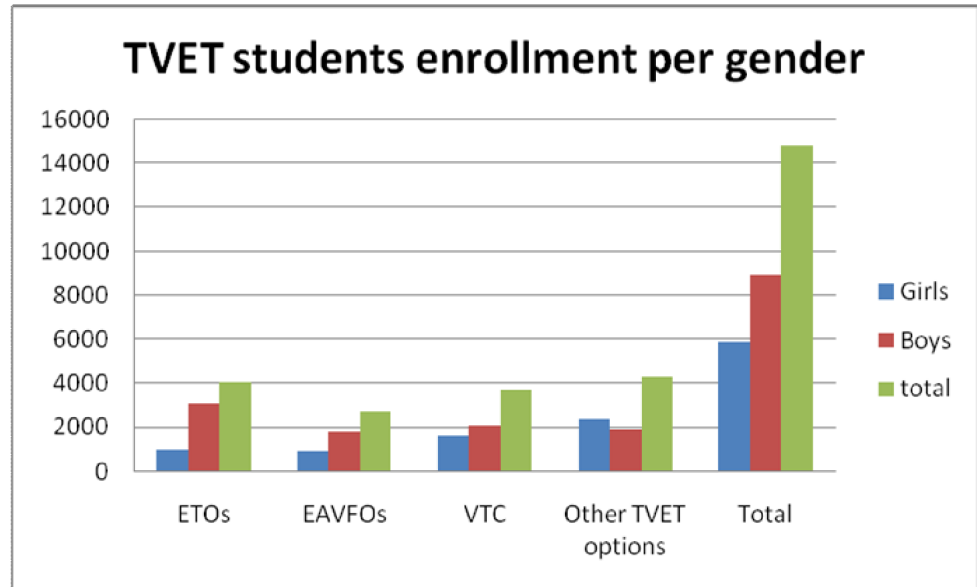

Table 4: List of trades in VTCs per province

Province	Option
	Carpentry
	Hairdressing
	Motor mechanics
	Catering and Food conservation
	Electromechanics
Kigali city	Plumbing and Welding
	Bricklaying
	Bricklaying and Plumbing
	Carpentry
	Cooking

	Cosmetics
	Electricity
	Hairdressing
	Hospitality
	Hotel management
	Plumbing
	Screen printing
	Soldering
	Soldering and Electricity
	Tailoring
	Welding
Southern	Welding, electrical
	Bricklaying
	Carpentry
	Catering
	Electricity
	Hospitality
	Hotel management
	Plumbing and Welding
	Tailoring
	Welding
Western	
	Bricklaying
	Carpentry
	Catering and Food conservation
	Cooking
	Electricity
	Motor mechanics
	Tailoring
	Welding and Metal work
Northern	
	Bricklaying
	Carpentry
Eastern	

	Electricity
	Hotel management
	Leather work
	Motor mechanics
	Tailoring
	Welding

Table 5: List of TSSs options per province

Province	Option
Kigali city	Construction
	Mechanics, general
	Civil Works
	Communication mechanics
	Electricity
	Motor mechanics
Kigali city	Accountancy
	Agriculture
	Civil Works
	Communication mechanics
	Construction
	Electricity
	ICT
	Medical laboratory
	Motor mechanics
	Physiotherapy
	Secretarial
Southern	

	Tailoring
	Veterinary
Western	Accountancy
	Agriculture
	Communication mechanics
	Construction
	Electricity
	Forestry
	Graphic design
	ICT
	Mechanics, general
	Motor mechanics
	Sculpturing
	Secretary
	Veterinary
Northern	Accountancy
	Agriculture
	Agriculture
	Civil Works
	Construction
	ICT
	Veterinary
	Accountancy
	Agriculture
	Carpentry
	Construction
	Electricity
	ICT
	Mechanics, general
	Motor mechanics
	Secretarial
	Tailoring

Eastern

Veterinary

Table 6: Enrollment in TSSs and VTCs per trade and by province

Province	Trade	Level	Gender	
			Male	Female
Kigali city	Veterinary	Year 1	0	0
		Year 2	0	0
		Year 3	0	0
Southern	Veterinary	Year 1	78	54
		Year 2	69	41
		Year 3	69	10
Western	Veterinary	Year 1	53	51
		Year 2	58	25
		Year 3	72	6
Northern	Veterinary	Year 1	17	18
		Year 2	17	13
		Year 3	21	14
Eastern	Veterinary	Year 1	67	35

		Year 2	31	12
		Year 3	55	35
Kigali city	Tailoring	Year 1	0	0
		Year 2	0	0
		Year 3	0	0
Southern	Tailoring	Year 1	2	5
		Year 2	0	0
		Year 3	0	0
Western	Tailoring	Year 1	0	0
		Year 2	0	0
		Year 3	0	0
Northern	Tailoring	Year 1	0	0
		Year 2	0	0
		Year 3	0	0
Eastern	Tailoring	Year 1	6	26
		Year 2	4	25
		Year 3	6	28
Kigali city	Secretarial	Year 1	0	0
		Year 2	0	0
		Year 3	0	0
Southern	Secretarial	Year 1	0	0
		Year 2	11	33
		Year 3	13	21
Western	Secretarial	Year 1	0	25
		Year 2	0	56
		Year 3	0	23

Northern	Secretarial	Year 1	0	0
		Year 2	0	0
		Year 3	0	0
Eastern	Secretarial	Year 1	0	0
		Year 2	0	0
		Year 3	0	71
Kigali city	Physiotherapy	Year 1	0	0
		Year 2	0	0
		Year 3	0	0
Southern	Physiotherapy	Year 1	4	3
		Year 2	0	0
		Year 3	0	0
Western	Physiotherapy	Year 1	0	0
		Year 2	0	0
		Year 3	0	0
Northern	Physiotherapy	Year 1	0	0
		Year 2	0	0
		Year 3	0	0
Eastern	Physiotherapy	Year 1	0	0
		Year 2	0	0
		Year 3	0	0
Kigali city	Medical Laboratory	Year 1	0	0
		Year 2	0	0
		Year 3	0	0
Southern	Medical Laboratory	Year 1	4	3
		Year 2	0	0

		Year 3	0	0
Western	Medical Laboratory	Year 1	0	0
		Year 2	0	0
		Year 3	0	0
Northern	Medical Laboratory	Year 1	0	0
		Year 2	0	0
		Year 3	0	0
Eastern	Medical Laboratory	Year 1	0	0
		Year 2	0	0
		Year 3	0	0
Kigali city	General Mechanics	Year 1	14	5
		Year 2	15	4
		Year 3	14	2
Southern	General Mechanics	Year 1	0	0
		Year 2	0	0
		Year 3	0	0
western	General Mechanics	Year 1	52	6
		Year 2	6	23
		Year 3	0	15
Northern	General Mechanics	Year 1	0	0
		Year 2	0	0
		Year 3	0	0
Eastern	General Mechanics	Year 1	59	9
		Year 2	59	8
		Year 3	54	3
Kigali city	ICT	Year 1	0	0

		Year 2	0	0
		Year 3	0	0
Southern	ICT	Year 1	65	55
		Year 2	92	40
		Year 3	55	49
Western	ICT	Year 1	0	34
		Year 2	0	31
		Year 3	0	33
Northern	ICT	Year 1	27	20
		Year 2	29	8
		Year 3	0	0
Kigali city	Construction	Year 1	23	5
		Year 2	21	8
		Year 3	26	3
Southern	Construction	Year 1	56	4
		Year 2	55	4
		Year 3	35	3
Western	Construction	Year 1	93	25
		Year 2	63	18
		Year 3	88	7
Northern	Construction	Year 1	47	42
		Year 2	51	32
		Year 3	28	13
Eastern	Construction	Year 1	73	11
		Year 2	131	20
		Year 3	114	8

Kigali city	Electricity	Year 1	19	6
		Year 2	17	6
		Year 3	23	4
Southern	Electricity	Year 1	43	14
		Year 2	49	13
		Year 3	33	7
Western	Electricity	Year 1	50	42
		Year 2	56	29
		Year 3	84	7
Northern	Electricity	Year 1	0	0
		Year 2	0	0
		Year 3	0	0
Eastern	Electricity	Year 1	62	18
		Year 2	64	16
		Year 3	54	6
Kigali city	Accountancy	Year 1	0	0
		Year 2	0	0
		Year 3	0	0
Southern	Accountancy	Year 1	92	163
		Year 2	85	193
		Year 3	107	168
Western	Accountancy	Year 1	167	149
		Year 2	188	224
		Year 3	228	148
Northern	Accountancy	Year 1	122	158
		Year 2	127	150

		Year 3	180	64
Eastern	Accountancy	Year 1	85	108
		Year 2	127	144
		Year 3	211	222
Kigali city	Agriculture	Year 1	0	0
		Year 2	0	0
		Year 3	0	0
Southern	Agriculture	Year 1	55	54
		Year 2	58	55
		Year 3	70	25
Western	Agriculture	Year 1	108	66
		Year 2	120	22
		Year 3	91	13
Northern	Agriculture	Year 1	56	42
		Year 2	53	23
		Year 3	85	6
Eastern	Agriculture	Year 1	62	54
		Year 2	62	16
		Year 3	104	30
Kigali city	Graphical Design	Year 1	0	0
		Year 2	0	0
		Year 3	0	0
Southern	Graphical Design	Year 1	0	0
		Year 2	0	0
		Year 3	0	0
Western	Graphical Design	Year 1	6	7

		Year 2	14	10
		Year 3	9	1
Northern	Graphical Design	Year 1	0	0
		Year 2	0	0
		Year 3	0	0
Eastern	Graphical Design	Year 1	0	0
		Year 2	0	0
		Year 3	0	0
Kigali city	Sculpturing	Year 1	0	0
		Year 2	0	0
		Year 3	0	0
Southern	Sculpturing	Year 1	0	0
		Year 2	0	0
		Year 3	0	0
Western	Sculpturing	Year 1	10	0
		Year 2	8	0
		Year 3	9	0
Eastern	Sculpturing	Year 1	0	0
		Year 2	0	0
		Year 3	0	0
Kigali city	Motor Mechanics	Year 1	22	2
		Year 2	14	4
		Year 3	25	0
Southern	Motor Mechanics	Year 1	23	4
		Year 2	27	1
		Year 3	20	1

Western	Motor Mechanics	Year 1	99	0
		Year 2	69	0
		Year 3	58	0
Northern	Motor Mechanics	Year 1	0	0
		Year 2	0	0
		Year 3	0	0
Eastern	Motor Mechanics	Year 1	35	2
		Year 2	38	3
		Year 3	25	0
Kigali city	Carpentry	Year 1	0	0
		Year 2	0	0
		Year 3	0	0
Southern	Carpentry	Year 1	0	0
		Year 2	0	0
		Year 3	0	0
Western	Carpentry	Year 1	0	0
		Year 2	0	0
		Year 3	0	0
Northern	Carpentry	Year 1	0	0
		Year 2	0	0
		Year 3	0	0
Eastern	Carpentry	Year 1	45	4
		Year 2	33	2
		Year 3	45	0
Kigali city	Civil works	Year 1	16	8
		Year 2	23	6

		Year 3	27	1
Southern	Civil works	Year 1	46	16
		Year 2	43	12
		Year 3	39	9
Western	Civil works	Year 1	0	0
		Year 2	0	0
		Year 3	0	0
Northern	Civil works	Year 1	47	39
		Year 2	30	28
		Year 3	27	12
Eastern	Civil works	Year 1	0	0
		Year 2	0	0
		Year 3	0	0
Kigali city	Electronics and Telecommunication	Year 1	14	13
		Year 2	16	12
		Year 3	15	12
Southern	Electronics and Telecommunication	Year 1	19	13
		Year 2	17	16
		Year 3	11	12
Western	Electronics and Telecommunication	Year 1	16	7
		Year 2	17	5
		Year 3	20	4
Northern	Electronics and Telecommunication	Year 1	0	0
		Year 2	0	0
		Year 3	0	0
Eastern	Electronics and	Year 1	0	0

	Telecommunication	Year 2	0	0
		Year 3	0	0
Kigali city	Forestry	Year 1	0	0
		Year 2	0	0
		Year 3	0	0
Southern	Forestry	Year 1	0	0
		Year 2	0	0
		Year 3	0	0
Western	Forestry	Year 1	54	23
		Year 2	62	17
		Year 3	86	3
Northern	Forestry	Year 1	0	0
		Year 2	0	0
		Year 3	0	0
Eastern	Forestry	Year 1	0	0
		Year 2	0	0
		Year 3	0	0

Enrollement in TSSs by option

- Accountancy
- Agriculture
- Carpentry
- Civil Works
- Communication mechanics
- Electricity
- Forestry
- Graphic design
- Mechanics, general
- Medical laboratory
- Motor mechanics
- Physiotherapy
- Secretary
- Tailoring
- Veterinary
- Sculpturing
- ICT
- Construction

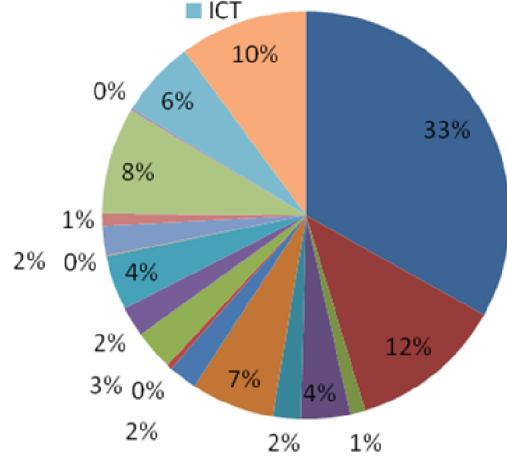

Enrollment in TSSs per gender

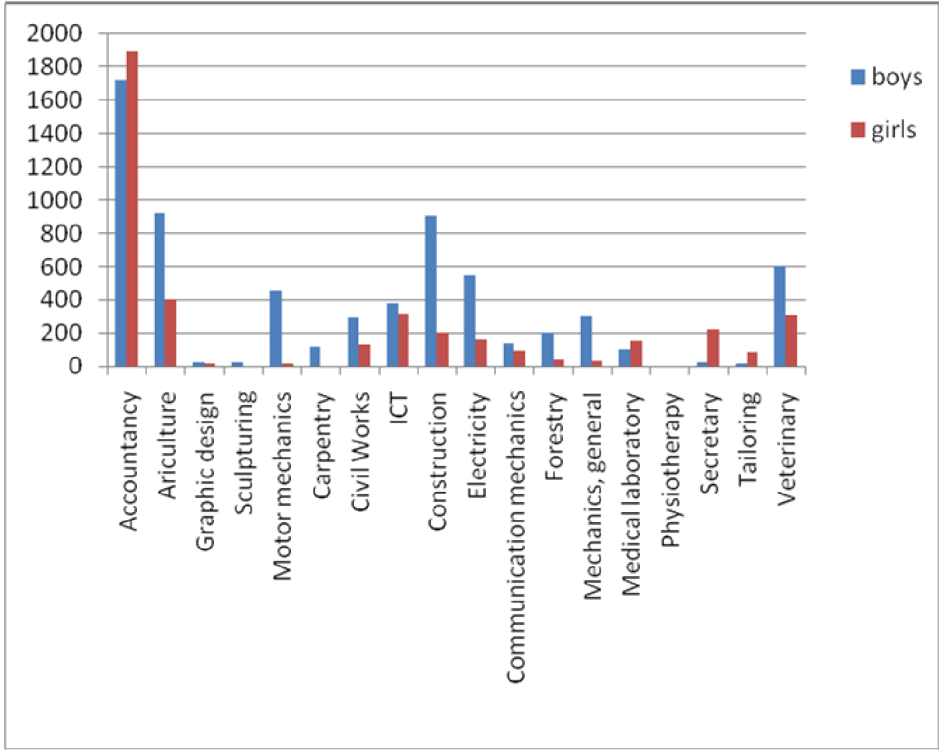

Enrollment in VTCs per trade

- Motor mechanics
- Catering
- Catering and Food conservation
- Electromechanics
- Hotel management
- Plumbing and Welding
- Soldering and Electricity
- Welding
- Bricklaying
- Hairdressing
- Welding, electrical
- Cosmetics
- Bricklaying and Plumbing
- Screen printing
- Welding and Metal work
- Carpentry
- Cooking
- Electricity
- Hospitality
- Plumbing
- Soldering
- Tailoring

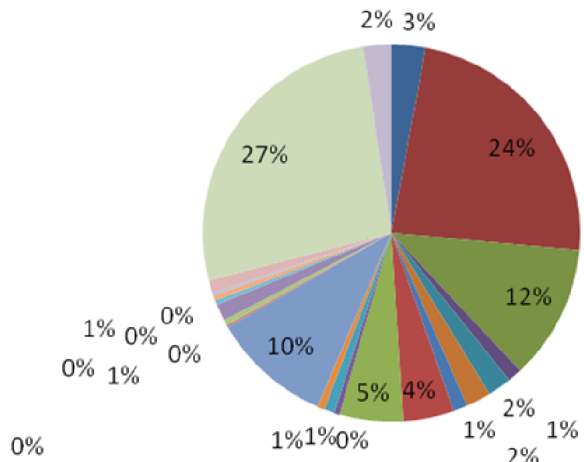

Enrollment in VTCs per gender

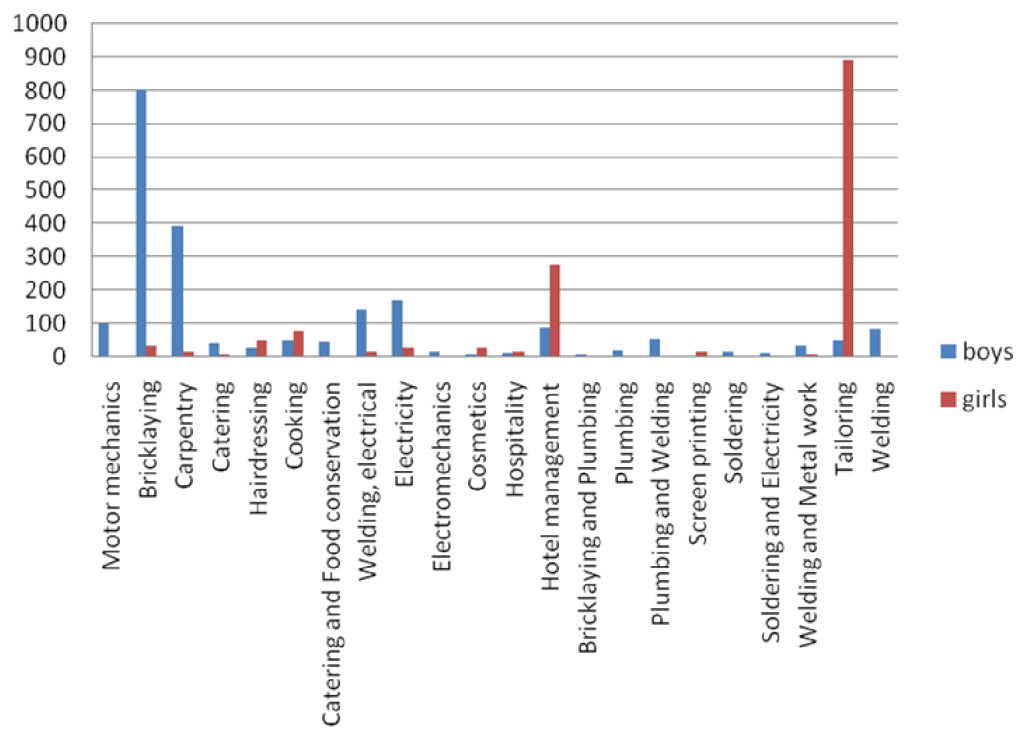

Table 7: Teachers' qualification in TVET schools 2010

		Qualification								
		Qualified in techniques				Qualified in general education				
Province	School	Others	A2	A1	A0	A2	A1	A0		
Kigali city	ETO Muhima	0	0	7	12	2	5	5		
Southern	Col. ACEJ Karama	0	3	0	0	2	0	2		
	EAV Kabutare	0	0	9	2	0	0	2		
	EAV Kinazi	0	1	7	0	4	0	2		
	ES Bulinga	0	3	1	2	4	0	2		
	ES St Esprit de Nyanza	0	1	0	3	1	1	4		
	ET St Kizito	0	3	6	8	2	1	6		
	ETO Gitarama	0	7	7	3	0	0	3		
	GS Gatagara	1	4	5	5	5	1	2		
GS ND de la paix	0	0	0	4	2	3	2			

Southern	GS NDDL Byimana	0	1	0	4	2	3	2
	GS Nyabikenke	0	4	3	2	0	1	2
	GS Remera Rukoma	0	3	1	2	4	0	2
Western	APEJERWA Nyange	0	0	2	4	1	5	0
	Collège de Gisenyi	0	0	1	3	0	0	3
	EAV Bigogwe	0	0	6	5	0	1	1
	EAV Ntendezi	0	1	6	3	0	1	2
	Ecole d'Arts Nyundo	0	3	2	1	2	0	4
	ES Nyange	0	0	0	4	0	0	1
	ES Tyazo	0	2	0	2	3	0	0
	ESSA Birambo	0	1	0	5	0	0	4
	ETAG Gisenyi	0	2	1	0	1	0	1
	ETO Gatumba	0	7	6	0	3	0	1
	ETO Kibuye	0	8	1	4	1	1	0
	ETO Mibirizi	0	3	0	4	0	0	1
	EVFO Kibisabo	0	1	8	2	1	0	0
	GS de Bumba	0	0	1	3	0	0	0
	GS Gihundwe	0	0	0	5	0	0	0
	GS Gisovu	0	2	8	1	1	0	0
	GS Karengera	0	1	3	2	0	1	2
	GS Kibihekane	0	0	5	2	1	0	1
	GS Rambura (F)	0	3	1	0	3	0	3
	Northern	EAV Rushashi	0	0	9	1	5	1
ES Bukure		0	1	5	0	7	0	0
ES Kageyo		0	0	0	3	4	0	0
ES Kirambo		0	0	1	3	0	1	0
ES Mulindi		0	1	5	0	7	0	0
ESTB Busogo		0	0	9	1	2	1	9
GS APAPEDUC Bungwe		0	0	1	3	3	0	1
GS Janja		0	0	1	2	1	1	4
Eastern	Lycée de Muhura	0	1	3	0	1	2	0
	APAGGIE Musha	0	1	0	4	1	0	2
	APEGA Gahengeri	0	0	2	4	1	5	0
	EAV Gitwe	0	5	5	0	0	0	1

	EFA Nyagahanga	0	1	4	2	1	0	5
	ES Kigarama	0	1	0	4	0	1	2
	ETO Kibungo	0	5	7	8	0	0	4
	ETO Nyamata	0	11	6	4	2	2	2
	GS Rwamagana	0	1	0	7	0	1	3
	Umutara Polytechnic Nyagatare	0	2	8	7	0	0	1

Table 8: VTC's teachers' qualification

		Qualification			Non technical			
		Others	Technical A2	A1	A0	A2	A1	A0
Province	School							
Kigali city	Gacuriro VTC	0	11	0	2	1	0	0
Southern	Kigese VTC	0	4	0	0	0	0	0

	Kinazi VTC	2	5	0	0	1	0	0
	Kiyumba VTC	0	4	2	0	1	0	0
	Mpanda VTC	2	14	1	1	0	0	0
	Mugusa VTC	6	3	0	0	1	0	0
	Mushubati VTC	2	4	0	0	1	0	0
	Mwogo VTC	3	2	0	0	0	0	0
	Ndago VTC	2	1	0	0	0	2	0
	Nyanza VTC	2	5	0	0	1	0	0
	Rwabuye VTC	3	5	0	0	0	0	0
Western	Gisenyi VTC	0	5	1	0	0	0	0
	Karengera VTC	2	8	0	0	2	0	0
	Mizero VTC	4	2	0	0	0	2	0
	Muhari VTC	3	1	0	0	1	0	0
	Nyarushishi VTC	1	3	0	0	1	0	0
	Tyazo VTC	7	6	0	0	0	0	0
Northern	Janja VTC	0	2	0	0	0	0	0
	Kibali VTC	0	6	1	0	0	0	0
Eastern	Gakoni VTC	4	8	0	0	0	0	0
Eastern	Gituza VTC	2	1	0	0	0	0	0
Eastern	Kabarondo VTC	0	4	2	0	1	0	0
Eastern	Kirehe VTC	0	2	0	0	0	0	0
Eastern	Mayange	2	1	0	0	0	0	0
Eastern	Mukarange VTC	1	1	0	0	0	0	0
Eastern	Rubona VTC	0	4	0	0	1	0	0

Table 9: Teachers' qualification inTSSs

Qualification

Teacher qualification Technical schools

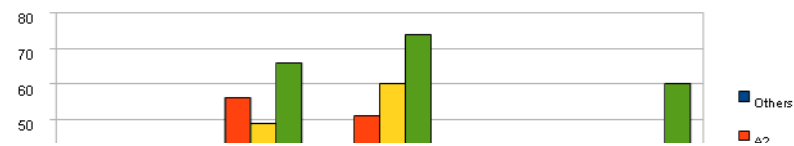

Province	Others	A2	A1	A0	All teachers
Kigali city	0	2	12	17	31
Southern	1	56	49	66	172
Western	0	51	60	74	185
Northern	0	33	40	29	102
Eastern	0	32	41	60	133
					623

Table 10: Teachers' qualification in VTCs

	Qualification				
Province	Others	A2	A1	A0	All teachers
Kigali city	0	12	0	2	
Southern	22	52	5	1	
Western	17	29	3	0	
Northern	0	8	1	0	
Eastern	9	23	2	0	
	48	124	11	3	186

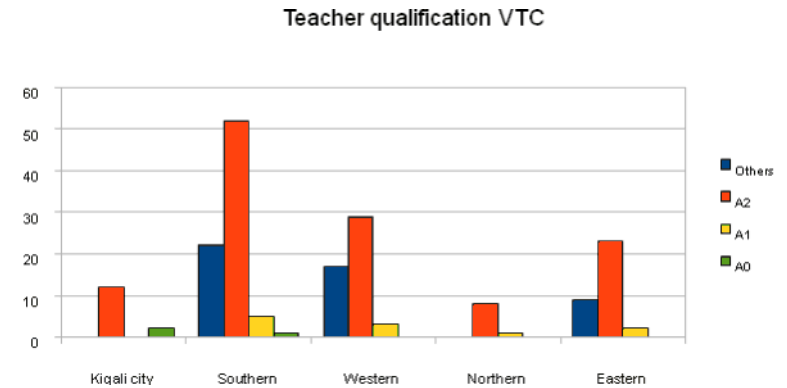
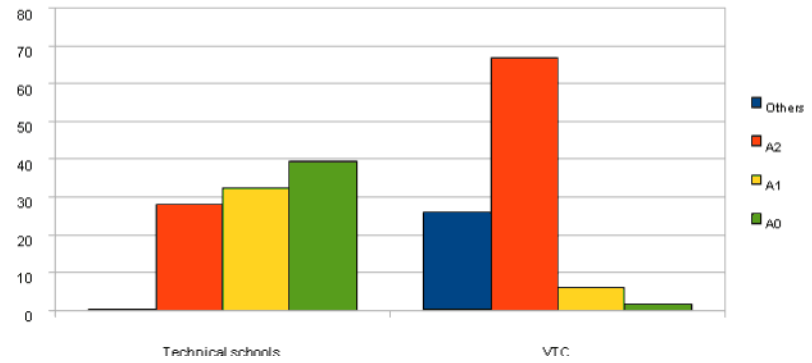

Table 11: Teachers' qualification in percent

Schools category	Others	A2	A1	A0
Technical schools	0.16%	27.93%	32.42%	39.49%
VTCs	25.81%	66.67%	5.91%	1.61%

Teacher qualification in Percent



Category of schools	Total number of students	Total number of teachers	Average ratio students/teachers
ETOs	3810	215	18
EVFOs	2294	168	14
Other TVET Options	4698	240	20
VTCs	3725	186	20

Table 12: distribution of schools by category and total number of students

Table 13: TVET leavers 2007-2008

TSSs

school name	Option	2007						2008						2009					
		Candidates			Graduates			Candidates			graduates			Candidats			Graduates		
		Girs	Boys	S/T	Gir ls	Boys	S/T	Girls	Boys	S/T	Girls	Boys	S/T	Girls	Boys	S/T	Girl s	Boys	S/T
ES Bulinga	Comptabilité	41	13	54	37	13	50	31	23	54	31	23	54	37	14	51	37	13	50
GS Remera Rukoma	Secretariat	27	2	29	27	2	29	27	4	31	26	4	30	19	1	20	19	1	20
ACEJ Karama	Comptabilité	33	32	65	33	32	65	37	27	64	37	27	64	40	24	64	40	24	64
GS Janja	Comptabilité	38	92		38	93	131	30	57	87	30	57	87	20	37	57	20	37	57
ES Bukure	Agriculture	2	21	23	2	21	23	2	9	11	2	9	11	4	10	14	4	9	13
ES Mulindi	Comptabilité				0	0	0	0	0	0	0	0	0	0	0	0	0	0	0
ES Kageyo	Comptabilité	32	30	62	31	30	61	13	32	45	13	32	45	8	36	44	8	36	44
ES Kirambo	Comptabilité				0	0	0	0	0	0	0	0	0	19	25	44	16	25	41
APAPEDUC Bungwe	Agriculture	2	20	22	1	17	18	4	8	12	4	8	12	6	9	15	6	9	15

Lycée de Muhura	Comptabilité																		
	Informatique	36	31	67	27	31	58	20	30	50	18	30	48	22	24	46	21	24	45
EAV Kabutare	Agriculture	39	44	83	39	42	81	3	54	57	1	54	55	9	18	27	9	18	27
	Veterinary	35	28	63	34	27	61	11	58	69	9	58	67	17	28	45	17	28	45
GS Nyabikenke	Agriculture	21	22	43	20	22	42	12	20	32	10	20	30	7	31	38	6	31	37
ET St Kizito Save	Electrical	4	13	17	4	13	17	4	18	22	4	18	22	1	13	14	1	13	14
	Electronics-communic.	12	6	18	12	6	18	14	16	30	14	16	30	7	20	27	7	20	27
	Public works	1	26	27	1	26	27	4	22	26	4	22	26	1	21	22	1	21	22
GS NDDL Byimana	Accountancy	32	1	33	32	1	33	38	3	41	38	3	41	28	9	37	28	9	37
	Secretarial	25	0	25	25	0	25	31	0	31	31	0	31	18	1	19	18	1	19
GS ND de la Paix	Accountancy	21	38	59	20	38	58	19	35	54	19	35	54	24	25	49	24	25	49
EAV Ntendezi	Agriculture	2	31	33	1	31	32	6	22	28	6	22	28	7	16	23	7	16	23
	Veterinary	14	18	32	14	18	32	13	19	32	13	19	32	7	13	20	7	13	20
ETAG Gisenyi	Automobile mechanics	0	35	35	0	35	35	0	38	38	0	37	37	0	32	32	0	32	32
	Art graphique	0	0	0	0	0	0	0	0	0	0	0	0	0	8	8	0	8	8
Ecole d'Arts Nyundo	Art sculpture-céramique	0	0	0	0	0	0	0	0	0	0	0	0	0	8	8	0	8	8
GS Kibihékane	Accountancy	33	63	96	22	59	81	43	52	95	43	52	95	32	49	81	32	49	81
ES Tyazo	Accountancy	13	15	28	13	15	28	20	26	46	20	26	46	18	6	24	18	6	24
EVFO Kibisabo	Forestry	8	22	30	8	22	30	6	27	33	6	27	33	4	26	30	4	26	30
	Veterinary	8	22	30	5	22	27	8	26	34	8	26	34	4	28	31	4	27	31
ETO Mibirizi		0	0	0	0	0	0	0	0	0	0	0	0	0	0	0	0	0	0
GS Gihundwe	Accountancy	13	44	57	10	41	51	10	39	49	10	38	48	9	40	49	9	40	49
Umutara polytechnic	Agriculture	145	98		57	74		154	56					31	48		20	42	
	Veterinary																		

	Accountancy																		
	Secretarial																		
	Construction			243			131			210	95	49	144			79		62	
EFA Nyagahanga	Agriculture	4	9	13	4	9	13	2	13	15	2	13	15	11	5	16	11	5	16
ETO Nyamata	Construction	2	66	68	0	61	61	22	116	138	19	111	130	51	130	181	47	125	172
	Carpentry																		
	General Mechanic																		
	Electrical																		
	Computer Science																		
Tailoring																			
GS Rwamagana St Alois	Accountancy				47	31	78				24	30	54	11	28		11	28	39
APEGA Gahengeri	Accountancy	8	36	44	8	36	44	18	25	43	18	25	43	19	28	47	19	28	47
ES Kigarama	Accountancy	0	0	0	0	0	0	0	0	0	0	0	0	34	29	63	32	28	60
ESTB Busogo	Construction	17	66	83	17	66	83	8	53	61	8	53	61	23	52	75	23	52	75
	Civil Works																		
EAV Rushashi	Agriculture	33	34	67	32	34	66	12	45	67	9	45	64	11	54	65	11	54	65
	Veterinary																		
ETO Gitarama	Construction	21	126	147	19	125	144	15	84	99	15	84	99	4	99	103	4	99	103
	Electrical																		
	Electronic																		
	Automobile, Civil Works																		
ES Kinazi	Agriculture	47	52	99	47	52	99	71	74	145	71	75	146	50	85	135	50	85	135
	Veterinary																		
GS Bumba	Accountancy	31	32	63	25	30	55	25	38	63	23	38	61	25	36	61	23	36	59
GS Karengera	Accountancy	14	22	36	14	22	36	20	30	50	20	30	50	14	24	38	14	24	38
GS Gisovu	Agriculture	0	39	39	0	39	39	0	56	56	0	54	54	9	60	69	9	60	69
	Forestry																		
APEJERWA Nyange	Agriculture	10	17	27	10	17	27	5	19	24	4	19	23	8	20	28	6	20	26
ES Nyange	Accountancy	28	29	57	28	23	51	35	15	50	35	15	50	32	13	45	32	13	45
GS Rambura(F)	Secretarial	32	0	32	31	0	31	33	0	33	31	0	31	25	0	25	25	0	25

EAV Bigogwe	Agriculture, Veterinary	5	40	45	3	39	42	5	40	45	4	38	42	10	35	45	6	34	40
ETO Kibuye	Automobile Mechanics, General Mechanics, Electrical	6	55	61	4	50	54	4	60	64	3	58	61	7	47	54	5	45	50
ESA Birambo	Computer Science	25	0	25	25	0	25	25	0	25	25	0	25	32	0	32	30	0	30
ETO Muhima	Automobile Mechanics, General Mechanics, Electrical, Construction, Public works	15	140	155	11	132	143	15	145	160	9	139	148	10	150	160	5	148	153
ETO Kibungo	Automobile Mechanics, General Mechanics, Electrical, Construction, Carpentry	15	175	190	12	171	183	20	185	205	17	180	197	7	143	150	7	139	146
EAV Gitwe	Veterinary, Agriculture	45	85	130	40	80	120	20	75	95	17	70	87	10	75	85	7	75	82
College de Gisenyi	Accountancy	30	45	75	27	45	72	12	55	66	10	52	62	5	30	35	4	28	32
ETO Gatumba	Construction, Electrical	6	80	86	5	78	83	10	140	150	7	136	143	20	250	270	18	247	265
ES St Esprit Nyanza	Accountancy	36	20	56	35	19	54	50	10	60	47	8	55	35	25	60	33	24	57
APAGIE Musha	Accountancy	5	35	40	4	31	35	20	20	40	17	19	36	18	16	34	18	16	34
GS Gatagara	Computer Science	90	70	160	89	66	155	70	65	135	65	65	130	95	66	161	93	66	159

1064 1974 3038 993 1913 2906 947 2058 3005 897 2020 2917 944 2072 3016 906 2048 2954

VTCs

	Option	2007						2008						2009					
		Candidats			Graduates			Candidats			graduates			Candidats			Graduates		
		Girls	Boys	S/T	Girls	Boys	S/t	Girls	Boys	S/T	Girls	Boys	S/T	Girls	Boys	S/T	Girls	Boys	S/T
Mushubati VTC	Hospitality																		
	Esthetic																		
	Tailoring																		
	Masonry/Plumbing																		
	Soldering/Electricity	40	6	46	39	5	44	49	19	68	49	19	68	42	18	60	42	18	60
Mugusa VTC	Masonry																		
	Carpentry																		
	Welding	28	57	85	28	57	85	34	53	87	30	53	83	20	13	33	18	13	31

	Tailoring																		
	Electricity																		
Rwabuye VTC	Hairdressing																		
	Tailoring																		
	Carpentry																		
	Masonry																		
	Soldering																		
	catering	86	90	176	67	63	130	90	97	187	65	70	135	100	113	213	80	83	163
Janja VTC	Tailoring																		
	Carpentry																		
	Masonry																		
	Electricity																		
	catering	17	14	31	17	13	30	20	17	37	20	17	37	11	10	21	10	8	18
Mwogo VTC	Tailoring																		
	Masonry																		
	Carpentry	0	0	0	0	0	0	47	25	72	47	25	72	94	16	110	94	16	110
Mayange VTC	Masonry																		
	Carpentry																		
	Tailoring	47	34	81	47	34	81	24	23	47	24	23	47	22	26	48	20	26	46
Nelson Mandela Educ. Center VTC	Masonry																		
	Electrical	0	0	0	0	0	0	0	0	0	0	0	0	2	19	21	2	19	21
Ndago VTC	Tailoring																		
	Masonry																		
	Carpentry	7	12	19	7	12	19	21	35	56	21	31	56	22	29	51	22	29	51
Gaculiro VTC	Hairdressing																		
	Tailoring																		
	Catering																		
	Domestic Electrical																		
	Masonry																		
	Automobile mechanics	120	157	270	120	157	270	190	189	379	190	189	379	170	225	395	170	225	395

Gakoni VTC	Carpentry and joinery	79	102	181	79	102	181	51	66	117	49	66	115	12	32	44	12	32	44
	Welding																		
	Bricklaying																		
	Tailoring																		
	Leather craft																		
Kinazi VTC	Tailoring	25	75	100	25	75	100	23	65	88	23	65	88	26	28	54	26	28	54
	Carpentry																		
	Masonary																		
	Electrical																		
Nyanza VTC	Tailoring	95	82	177	95	82	177	316	52	368	316	52	368	165	71	236	137	71	208
	Screen Printing																		
	Masonary																		
	Carpentry																		
	Welding																		
	Plumbing																		
Mpanda VTC	Hotel Management, Construction, Tailoring, Welding, Electrical	175	180	355	173	175	348	155	150	305	150	149	299	175	155	330	170	150	320
Rubona VTC	Hotel Management, Construction, Tailoring, Carpentry	65	35	100	65	35	100	85	55	140	84	50	134	70	35	105	70	35	105
Mukarange VTC	Automobile Mechanics	7	70	77	7	69	76	3	85	88	2	83	85	3	42	45	2	42	44
Kiyumba VTC	Construction, Tailoring, Carpentry	60	42	102	60	41	101	67	20	87	67	20	87	27	23	50	25	20	45
Gisenyi VTC	Tailoring, Plumbing & Welding, Electrical	24	26	50	23	25	48	7	40	47	7	39	46	42	46	88	40	44	84
Karengera VTC	Hotel Management, Construction, Tailoring, Carpentry, Electrical	80	130	210	77	125	202	80	70	150	79	67	146	62	75	137	60	75	135
Kabarondo VTC	Electrical, Construction, Welding, Tailoring, Carpentry	25	55	80	24	54	78	16	55	71	16	54	70	16	50	66	16	50	66
		1266	1457	2723	1238	1407	2645	1640	1512	3152	1585	1465	3050	1356	1313	2663	1289	1264	2553

